COMUSICA

Coordinamento dell'Orientamento Musicale

Francesco Molino
(1775-1847)

Preludio n. 5

for guitar

Revised end fingered by
Ciro Fiorentino

www.comusica.it

www.cirofiorentino.com

Preludio n. 5

from 18 Preludi

Revised and fingered by
Ciro Fiorentino

Music by
Francesco Molino
(1775-1847)

Allegro

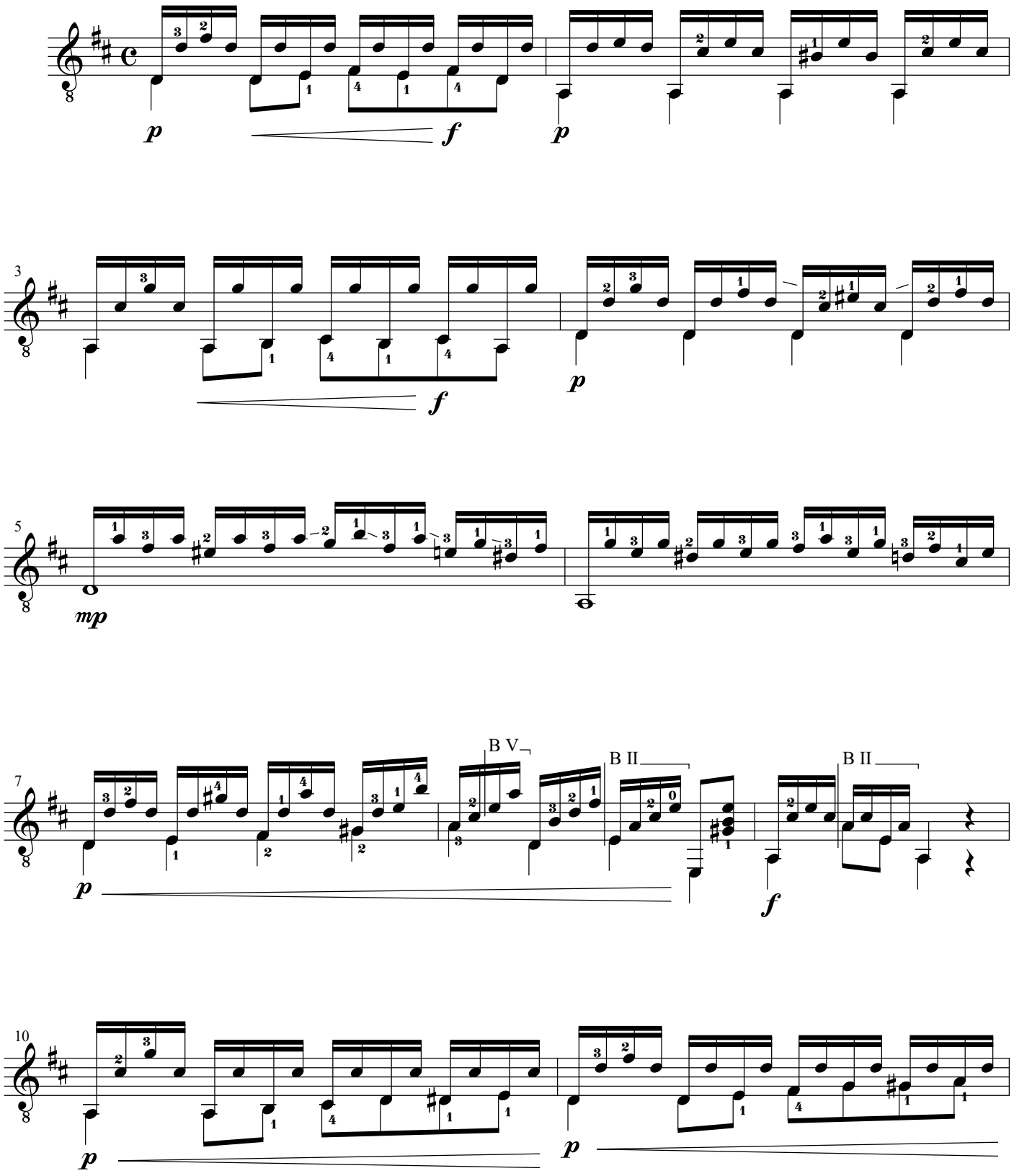

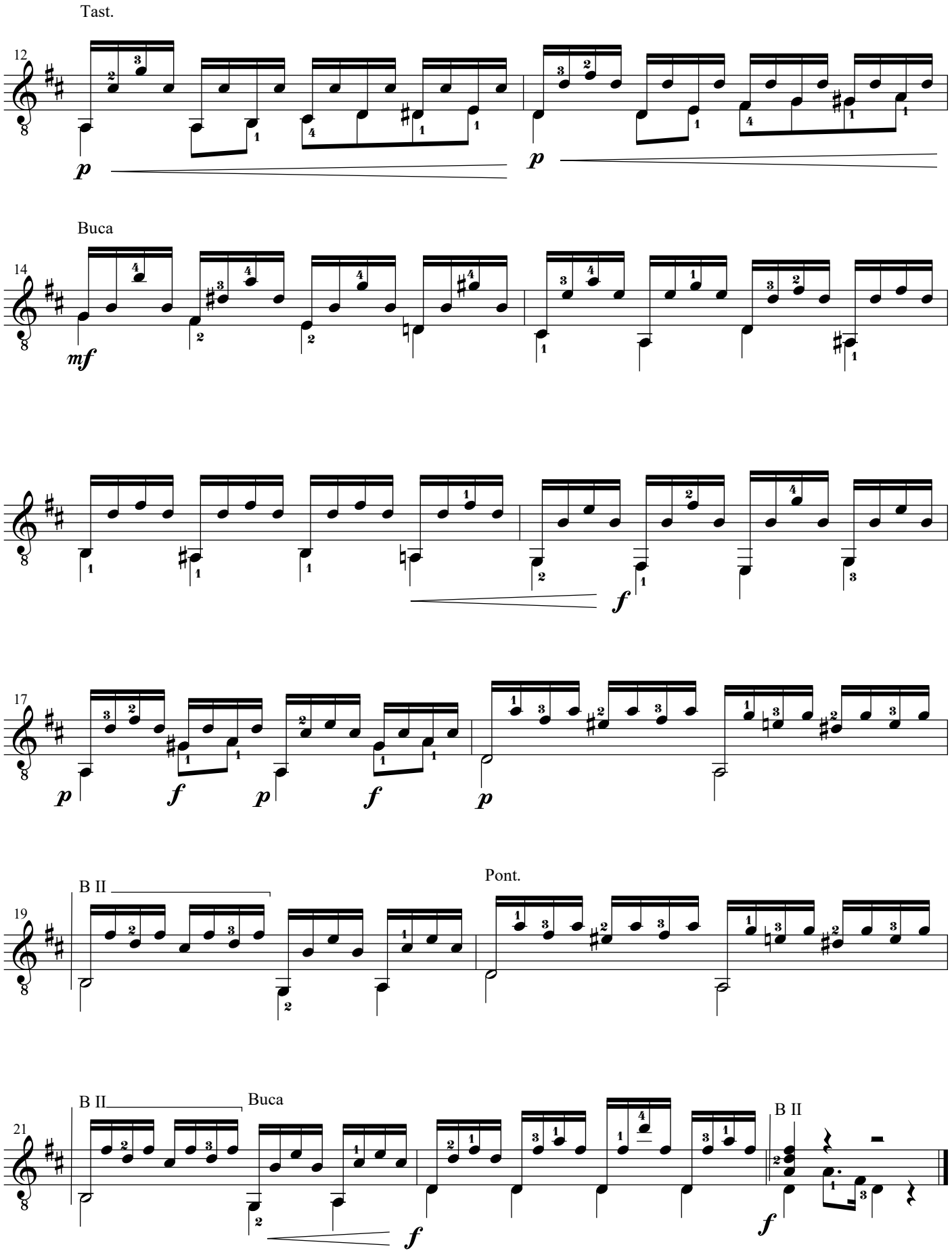
Tast.
12
p
p
Buca
14
mf
f
17
p
f
p
f
p
B II
Pont.
19
B II
Buca
21
f
B II
f